

- LEGEND**
- DENOTES FOUND SURVEY MONUMENT
 - DENOTES PLANTED SURVEY MONUMENT
 - SB DENOTES STANDARD IRON BAR
 - IB DENOTES IRON BAR
 - RPL DENOTES ROCK PLUG
 - (967) DENOTES W.N. WILDMAN, O.L.S.
 - (1115) DENOTES RONALD J. EMO, O.L.S.
 - (1161) DENOTES W.J. PLAXTON, O.L.S.
 - (1649) DENOTES MARTIN W. KNISLEY, O.L.S.
 - (P1) DENOTES PLAN 16R-5174
 - (P2) DENOTES PLAN 16R-377
 - (P3) DENOTES PLAN 16R-373
 - (P4) DENOTES PLAN OF SURVEY BY W.J. PLAXTON, O.L.S. DATED MARCH 8, 1974
 - (P5) DENOTES PLAN 16R-661
 - (P6) DENOTES TOWNPLOT OF THORNBURY
 - (D1) DENOTES INST. NO. R265729
 - (D2) DENOTES INST. NO. R512408
 - (OU) DENOTES ORIGIN UNKNOWN

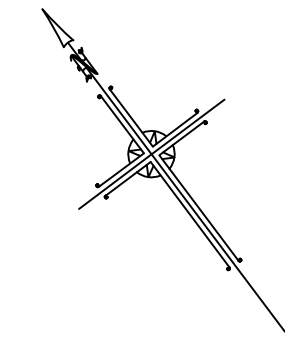

SSB'S WERE PLANTED DUE TO THE PROXIMITY OF SUBSURFACE OBSTRUCTIONS.

DISTANCES
DISTANCES ARE GROUND AND CAN BE CONVERTED TO GRID BY MULTIPLYING BY THE COMBINED SCALE FACTOR OF 0.999597.

OBSERVED REFERENCE POINTS (ORP's) DERIVED FROM GPS OBSERVATIONS USING THE PRECISE POINT POSITIONING (PPP) SERVICE, UTM ZONE 17, NAD 83 (CSRS) (2002 EPOCH), COORDINATES TO URBAN ACCURACY PER SEC. 14 (2) OF O.REG. 216/10

POINT ID	NORTHING	EASTING
ORP A	4934947.94	542189.75
ORP B	4934562.25	542703.75

COORDINATES CANNOT, IN THEMSELVES, BE USED TO RE-ESTABLISH CORNERS OR BOUNDARIES SHOWN ON THE PLAN.

PLAN 16R-
RECEIVED AND DEPOSITED.

DATE : _____

RUDY MAK
ONTARIO LAND SURVEYOR

DATE : _____

REPRESENTATIVE FOR LAND REGISTRAR FOR LAND TITLES AND REGISTRY DIVISION OF GREY (No. 16)

PART	LOT	TOWNPLOT	P.I.N.
1	PARK LOT 13, 14 AND 15, NORTHEAST SIDE OF ALICE STREET PARK LOT 13 AND 14, SOUTHWEST SIDE OF LOUISA STREET PART OF LOT 46, 47, 48 AND 49, NORTHEAST SIDE OF LOUISA STREET PART OF LOT 48 AND 47, SOUTHWEST SIDE OF ARTHUR STREET		ALL OF P.I.N. 37132-0093 (R)
2	PART OF PARK LOTS 11 AND 12, NORTHEAST SIDE OF ALICE STREET PART OF PARK LOTS 11 AND 12, SOUTHWEST SIDE OF LOUISA STREET		ALL OF P.I.N. 37132-0083 (LT)
3	PART OF PARK LOT 11, SOUTHWEST SIDE OF LOUISA STREET	TOWNPLOT OF THORNBURY	ALL OF P.I.N. 37132-0087 (LT)
4	PART OF PARK LOT 11, SOUTHWEST SIDE OF LOUISA STREET		ALL OF P.I.N. 37132-0088 (LT)
5	LOTS 40, 41, 42, 43 AND 44, NORTHEAST SIDE OF LOUISA STREET PART OF LOTS 40, 41, 42, 43 AND 44, SOUTHWEST SIDE OF ARTHUR STREET		ALL OF P.I.N. 37132-0101 (LT)
6	PART PARK LOTS 11 AND 12, SOUTHWEST SIDE OF LOUISA STREET		ALL OF P.I.N. 37132-0086 (LT)
7	PART OF LOTS 41 AND 42, SOUTHWEST SIDE OF ARTHUR STREET		ALL OF P.I.N. 37132-0102 (LT)

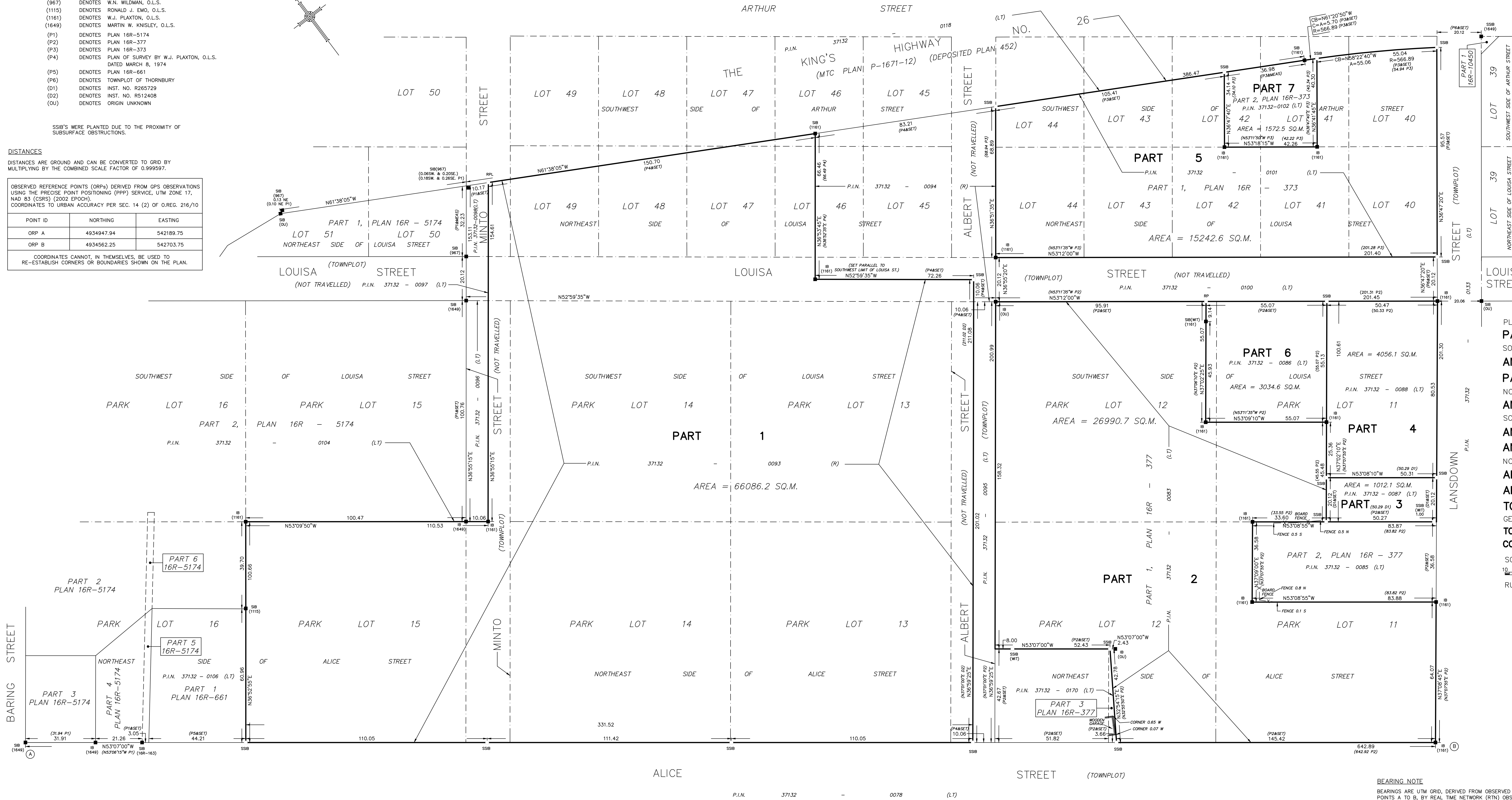

PLAN OF SURVEY OF
PART OF LOTS 40, 41, 42, 43, 44, 46 AND 47
SOUTHWEST SIDE OF ARTHUR STREET
AND ALL OF LOTS 40, 41, 42, 43 AND 44
PART OF LOTS 46, 47, 48 AND 49
NORTHEAST SIDE OF LOUISA STREET
AND ALL OF PARK LOTS 11, 12, 13 AND 14
SOUTHWEST SIDE OF LOUISA STREET
AND PART OF PARK LOTS 11 AND 12
AND ALL OF PARK LOTS 13, 14 AND 15
NORTHEAST SIDE OF ALICE STREET
AND PART OF LOUISA STREET, MINTO STREET
AND ALBERT STREET
TOWNPLOT OF THORNBURY
GEOGRAPHIC TOWN OF THORNBURY
TOWN OF THE BLUE MOUNTAINS
COUNTY OF GREY

SCALE 1 : 750

RUDY MAK SURVEYING LTD.

SURVEYOR'S CERTIFICATE

I CERTIFY THAT:

- THIS SURVEY AND PLAN ARE CORRECT AND IN ACCORDANCE WITH THE SURVEY ACT, THE SURVEYS ACT, THE LAND TITLES ACT, THE REGISTRY ACT AND THE REGULATIONS MADE UNDER THEM.
- THE SURVEY WAS COMPLETED ON THE 6TH. DAY OF MARCH, 2020.

DATE : _____ 2020

RUDY MAK
ONTARIO LAND SURVEYOR

RUDY MAK SURVEYING LTD.
ONTARIO LAND SURVEYORS

89 BIG BAY POINT ROAD
BARRIE, ONTARIO L4N 6M5 (705) 722-3845
E-MAIL: MAIL@MAKSURVEYING.COM

BEARING NOTE
BEARINGS ARE UTM GRID, DERIVED FROM OBSERVED REFERENCE POINTS A TO B, BY REAL TIME NETWORK (RTN) OBSERVATIONS, UTM ZONE 17, NAD83 (CSRS) (2002 EPOCH).
FOR BEARING COMPARISONS, A ROTATION OF 0°17'35" COUNTER-CLOCKWISE WAS APPLIED TO BEARINGS ON P1, P2, P3, P4, P5 AND D2.

METRIC
DISTANCES AND COORDINATES ON THIS PLAN ARE IN METRES AND CAN BE CONVERTED TO FEET BY DIVIDING BY 0.3048.

DRAWN BY: DM CHECK BY: RAP FILE No. 13394RPlan